

## Worcester VT

334 Norton Road, Worcester VT

Location Map

 **Industrial  
Communications**

**DuBois  
& King**  
Inc.

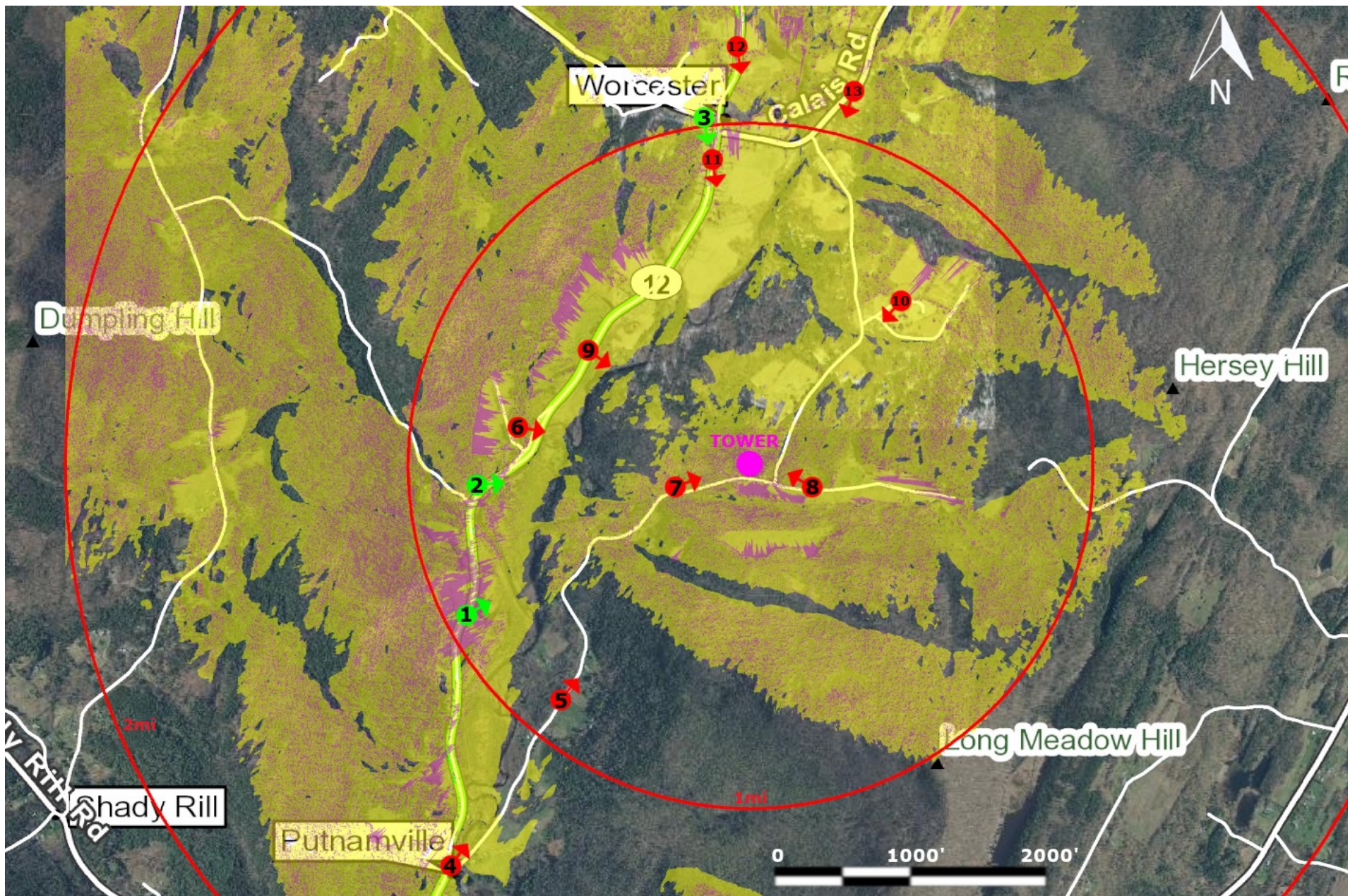

## Worcester VT

334 Norton Road, Worcester VT

Visibility Map

 **Industrial  
Communications**

**DuBois  
& King**  
Inc.



#### Photograph Information

Viewer Location: VT Route 12, Middlesex VT

Orientation: facing Northeast

Distance to Site: 1.00 mile

Date & Time: 1/13/22, 11:20am

Focal Length (35mm equivalent): 52mm

## Worcester VT

Existing VP-1

 **Industrial  
Communications**

**DuBois  
& King**  
INC.

This visual simulation is for reference only. Actual visibility will vary with weather conditions, time of day and viewer location.



#### **Photograph Information**

Viewer Location: VT Route 12, Middlesex VT

Orientation: facing Northeast

Distance to Site: 1.00 mile

Date & Time: 1/13/22, 11:20am

Focal Length (35mm equivalent): 52mm

#### **Worcester VT**

185' Lattice Tower,

14' Whip Antennas

VP-1

 **Industrial  
Communications**

**DuBois  
& King**  
INC.



#### Photograph Information

Viewer Location: VT Route 12 & Downs Rd, Worcester VT

Orientation: facing East-Northeast

Distance to Site: 0.82 mile

Date & Time: 1/13/22, 12:25pm

Focal Length (35mm equivalent): 52mm

## Worcester VT

Existing VP-2

 **Industrial  
Communications**

**DuBois  
& King**  
Inc.

This visual simulation is for reference only. Actual visibility will vary with weather conditions, time of day and viewer location.



#### **Photograph Information**

Viewer Location: VT Route 12 & Downs Rd, Worcester VT

Orientation: facing East-Northeast

Distance to Site: 0.82 mile

Date & Time: 1/13/22, 12:25pm

Focal Length (35mm equivalent): 52mm

#### **Worcester VT**

185' Lattice Tower,

14' Whip Antennas

VP-2

 **Industrial  
Communications**

**DuBois  
& King**  
Inc.



#### Photograph Information

Viewer Location: Minister Brook Rd, Worchester VT

Orientation: facing South

Distance to Site: 1.05 miles

Date & Time: 1/13/22, 11:25am

Focal Length (35mm equivalent): 52mm

## Worchester VT

Existing VP-3

 **Industrial  
Communications**

**DuBois  
& King**  
INC.

This visual simulation is for reference only. Actual visibility will vary with weather conditions, time of day and viewer location.



#### Photograph Information

Viewer Location: Minister Brook Rd, Worcester VT

Orientation: facing South

Distance to Site: 1.05 miles

Date & Time: 1/13/22, 11:25am

Focal Length (35mm equivalent): 52mm

#### **Worcester VT**

185' Lattice Tower,

14' Whip Antennas

VP-3

 **Industrial  
Communications**

**DuBois  
& King**  
INC.



#### **Photograph Information**

Viewer Location: VT Route 12 & Norton Rd, Middlesex VT

Orientation: facing Northeast

Distance to Site: 1.48 miles

Date & Time: 1/13/22, 11:10am

Focal Length (35mm equivalent): 52mm

## **Worcester VT**

### **Existing VP-4**

 **Industrial  
Communications**

**DuBois  
& King**  
Inc.



#### **Photograph Information**

Viewer Location: Norton Rd, Worcester VT

Orientation: facing Northeast

Distance to Site: 0.94 miles

Date & Time: 1/13/22, 12:40pm

Focal Length (35mm equivalent): 52mm

## **Worcester VT**

Existing VP-5

 **Industrial  
Communications**

**DuBois  
& King**  
INC.



#### Photograph Information

Viewer Location: Keyser Rd, Worcester VT

Orientation: facing East

Distance to Site: 0.70 miles

Date & Time: 1/13/22, 12:32pm

Focal Length (35mm equivalent): 52mm

## Worcester VT

Existing VP-6

 **Industrial  
Communications**

**DuBois  
& King**  
Inc.



#### Photograph Information

Viewer Location: Norton Rd, Worcester VT

Orientation: facing East-Northeast

Distance to Site: 0.25 miles

Date & Time: 1/13/22, 12:45pm

Focal Length (35mm equivalent): 52mm

## Worcester VT

Existing VP-7

 **Industrial  
Communications**

**DuBois  
& King**  
Inc.



#### **Photograph Information**

Viewer Location: Kaeding Rd, Worcester VT

Orientation: facing West-Northwest

Distance to Site: 0.18 miles

Date & Time: 1/13/22, 12:10pm

Focal Length (35mm equivalent): 52mm

## **Worcester VT**

Existing VP-8

 **Industrial  
Communications**

**DuBois  
& King**  
Inc.



#### Photograph Information

Viewer Location: VT Route 12, Worcester VT

Orientation: facing Southeast

Distance to Site: 0.60 miles

Date & Time: 1/13/22, 12:30pm

Focal Length (35mm equivalent): 52mm

## Worcester VT

Existing VP-9

 **Industrial  
Communications**

**DuBois  
& King**  
Inc.



#### **Photograph Information**

Viewer Location: Dugar Rd, Worcester VT

Orientation: facing Southwest

Distance to Site: 0.65 miles

Date & Time: 1/13/22, 12:05pm

Focal Length (35mm equivalent): 52mm

## **Worcester VT**

Existing VP-10

 **Industrial  
Communications**

**DuBois  
& King**  
Inc.



### Photograph Information

Viewer Location: VT Route 12, Worcester VT

Orientation: facing South-Southeast

Distance to Site: 0.90 miles

Date & Time: 1/13/22, 11:30am

Focal Length (35mm equivalent): 52mm

## Worcester VT

Existing VP-11

 **Industrial  
Communications**

**DuBois  
& King**  
INC.



#### Photograph Information

Viewer Location: Calais Rd, Worcester VT

Orientation: facing South-Southwest

Distance to Site: 1.10 miles

Date & Time: 1/13/22, 12:00pm

Focal Length (35mm equivalent): 52mm

## Worcester VT

Existing VP-12

 **Industrial  
Communications**

**DuBois  
& King**  
Inc.